SE 1/4 OF NE 1/4 OF NW 1/4 OF

SECTION 17, T.5N., R.1W., S.L.B. & M.

64-2

IN WASHINGTON TERRACE

TAXING UNIT: 24

SCALE 1" = 50'

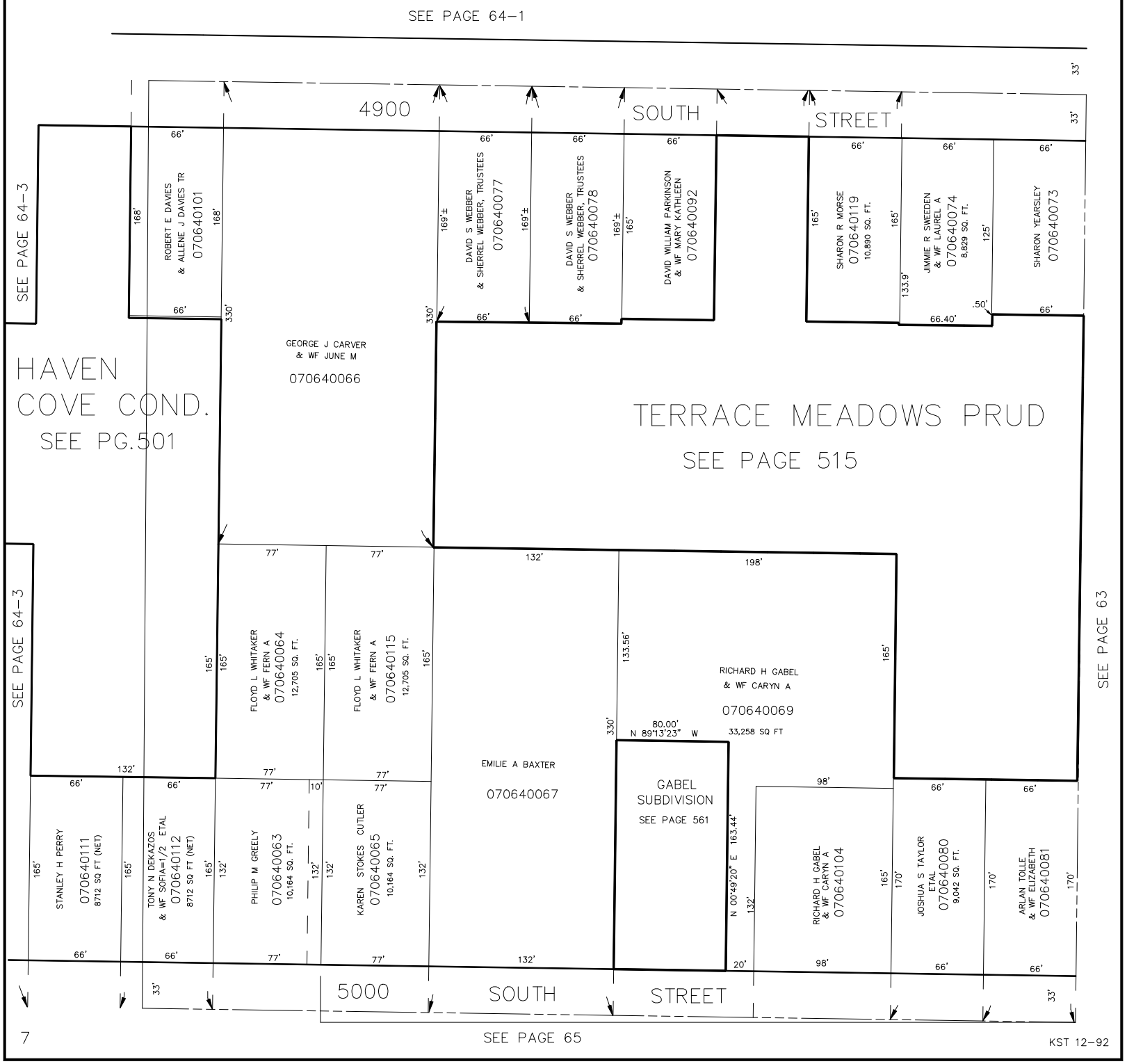

KST 12-92